

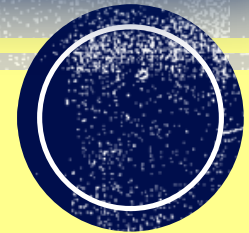

PEABODY ELEMENTARY VIRTUAL OPEN HOUSE FRIDAY, AUGUST 28, 2020

Shaimeka Humphrey, EdS
Principal





**PEABODY
ELEMENTARY
VIRTUAL OPEN
HOUSE**

AUGUST 28, 2020

10:00am - 12:00pm

10:00 – 11:30

Peabody Introduction

Principal Welcome

Meet the Peabody Elementary Team

Meet Our Community Partners

Virtual Learning Overview

Virtual Learning Expectations

Family Engagement

Meal Distribution

11:30 – 12:00

Teacher Breakout Sessions- See Zoom Links in the Chat



PEABODY PRIDE

“STRONGER TOGETHER”

- **Our Vision** At Peabody Elementary School we will create a stimulating environment through collaboration (with all stakeholders), that will increase the academic excellence of all students and create responsible, lifelong learners who are prepared for success in college, career, and beyond!
- **Our Mission** Peabody Elementary School is an urban school dedicated to inspiring our students to be dynamic leaders in a positive and supportive environment.

Core Eagle Values

“Soaring Towards Excellence”

Expect excellence

Accept responsibility

Give respect

Lead by example

Everyone's equal

Stay safe



PRINCIPAL WELCOME

Michelle Obama: How to Succeed in Life



PEABODY ADMINISTRATIVE TEAM



Ms. Humphrey
Principal



Mrs. Jackson
Academic Instructional Coach



Ms. Petty
Administrative Assistant



PEABODY TEACHERS



Mrs. Oberg
Preschool (ECSE)



Ms. Burke
Preschool



Ms. Hendley
Preschool



Mrs. Stambolic-Tabakovic
Kindergarten



Mrs. Solomon
Kindergarten



Mrs. Monsky
1st Grade



Mrs. Burkins
2nd Grade



Ms. Sommer
3rd Grade



Ms. Dismuke
4th Grade



Mrs. Noble
5th Grade



PEABODY TEACHERS



Ms. Kressaty
Special Education
Autism



Ms. Cousins
Special Education
Cross Categorical



Mrs. Winters
Special Education
Cross Categorical



RELATED ARTS & INSTRUCTIONAL SUPPORT



Ms. Simon
Music Education

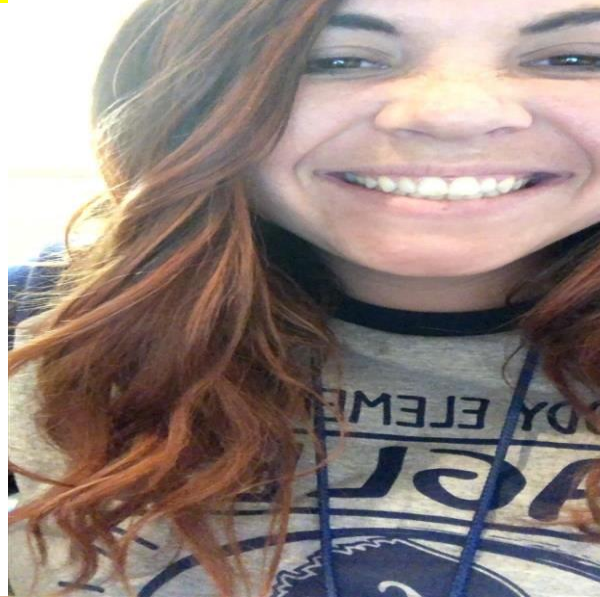

Ms. Martin
Physical Education



Mrs. Goetter
Art Education



Mrs. Wideman
Literacy Support



Ms. Dubbs
Literacy Support



TEACHING SUPPORT STAFF



Ms. Richardson
Instructional Care Aide



Ms. Davie
Instructional Care Aide



Ms. Butler
Instructional Care Aide



Ms. Bland
Instructional Care Aide



Ms. Carr
Teacher Assistant



Ms. Troupe
Teacher Assistant



Ms. Turner
Teacher Assistant



Ms. Overton-Little
Instructional Care Aide

TEACHING SUPPORT STAFF



Ms. Young
Building Substitute



Ms. Nave
Building Substitute

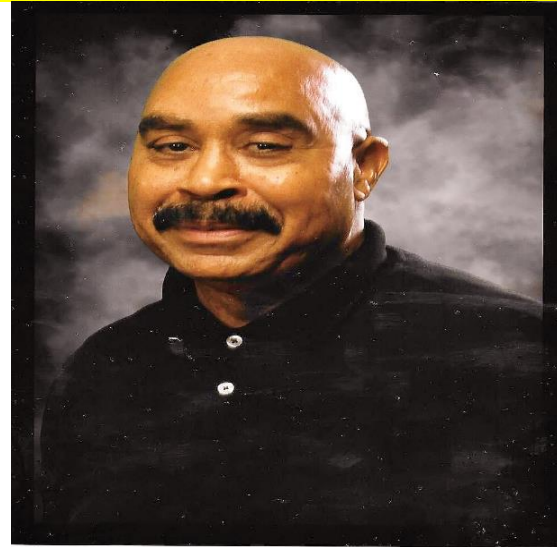

Mr. Noland
Building Substitute



Ms. Connell
Library Aide



STUDENT SUPPORT SERVICES



Ms. Wofford
School Nurse



Ms. Patterson
Student and Family
Mentor



Ms. Grayer
Social Worker



Mr. Muhammad
Counselor



Mr. Hammond
Family and
Community
Specialist



COMMUNITY PARTNERSHIPS



Breaking down barriers to learning

www.thelittlebitfoundation.org



www.manchesterumc.org



BOY SCOUTS
OF AMERICA®

GREATER ST. LOUIS AREA
COUNCIL

<https://stlbsa.org/>



STAR Program
(Striving To Achieve Results)

<http://nsysssc.com/index.html>



<https://gracehillsettlement.org/>



<http://gatheringnow.org/>



<https://www.girlscoutsem.org/>



VIRTUAL LEARNING OVERVIEW



Peabody Elementary

"Soaring Towards Excellence"

Virtual Learning

Parent Quick Reference Guide

- ✓ St. Louis Public Schools will begin the 2020-2021 school year fully virtual
- ✓ The first day of school for students is **Monday, August 31, 2020**
- ✓ The school day is from 8:15 am – 3:00 pm Monday - Friday

School Supplies & Technology Distribution

All students must come to Peabody Elementary to pickup school supplies and classroom materials for the start of the school year.

- ✓ PK students will receive school supplies, books, and learning packets
- ✓ K-5 students will receive an iPad, school supplies, classroom materials, and a virtual schedule
- ✓ Technology will be distributed **Wednesday, August 26th – Friday, August 28th** from **8:30am – 3:00pm** (enter through the gym door #6)

**Masks are required and temperature and wellness screenings will take place upon entry*



Sample Student Virtual Learning Schedule

What to Expect:

- The daily times for students to login to Microsoft Teams for class lessons
- Live course meetings for each content area with times for whole group learning, guided small group work, and independent worktime
- The teacher will inform students who will remain online for small group work and who will log off to complete independent work
- Scheduled lunch and technology breaks
- Scheduled office hours for parent communication

| KG Sample Student Virtual Schedule | | | | | | |
|------------------------------------|--|--|--|--|--|---------------|
| TIME | Monday | Tuesday | Wednesday | Thursday | Friday | TIME |
| 8:00 - 8:30 | Time to wakeup, brush my teeth, get dressed, eat a healthy breakfast, and log into my iPad for virtual learning. | | | | | 8:00 - 8:30 |
| 8:30 - 10:30 | Log into Microsoft Teams for my morning class meeting and my reading lesson. | Log into Microsoft Teams for my morning class meeting and my reading lesson. | Log into Microsoft Teams for my morning class meeting and my reading lesson. | Log into Microsoft Teams for my morning class meeting and my reading lesson. | Log into Microsoft Teams for my morning class meeting and my reading lesson. | 8:30 - 10:30 |
| 10:30 - 11:30 | Log into Microsoft Teams for my writing lesson. | Log into Microsoft Teams for my writing lesson. | Log into Microsoft Teams for my writing lesson. | Log into Microsoft Teams for my writing lesson. | Log into Microsoft Teams for my writing lesson. | 10:30 - 11:30 |
| 11:30 - 12:00 | Lunch | Lunch | Lunch | Lunch | Lunch | 11:30 - 12:00 |
| 12:00 - 12:20 | Free Choice | Free Choice | Free Choice | Free Choice | Free Choice | 12:00 - 12:20 |
| 12:20 - 1:10 | Log into Microsoft Teams for my music lesson. | Log into Microsoft Teams for my gym lesson. | Log into Microsoft Teams for my art lesson. | Log into Microsoft Teams for my gym lesson. | Log into Microsoft Teams for my art or music lesson. | 12:20 - 1:10 |
| 1:10 - 2:10 | Log into Microsoft Teams for my math lesson. | Log into Microsoft Teams for my math lesson. | Log into Microsoft Teams for my math lesson. | Log into Microsoft Teams for my math lesson. | Log into Microsoft Teams for my math lesson. | 1:10 - 2:10 |
| 2:10 - 3:00 | Log into Microsoft Teams for my science lesson. | Log into Microsoft Teams for my social studies lesson. | Log into Microsoft Teams for my science lesson. | Log into Microsoft Teams for my social studies lesson. | Log into Microsoft Teams for my science lesson. | 2:10 - 3:00 |
| 3:00 | Dismissal | Dismissal | Dismissal | Dismissal | Dismissal | 3:00 |



VIRTUAL LEARNING EXPECTATIONS



FAMILY COMMUNICATION & ENGAGEMENT

~CLASS DOJO~

[HTTPS://WWW.CLASSDOJO.COM/](https://www.classdojo.com/)

~PEABODY WEBPAGE~

[HTTPS://WWW.SLPS.ORG/PEABODY](https://www.slps.org/peabody)



Please call us at 314-241-1533, or email us at peabodyparenthelp@slps.org, if you need assistance with, or have concerns regarding virtual learning, registration, technology, or if there is any way we might support you.





DOOR PRIZES





MEET THE TEACHERS

(BREAKOUT SESSION LINKS IN THE CHAT)

